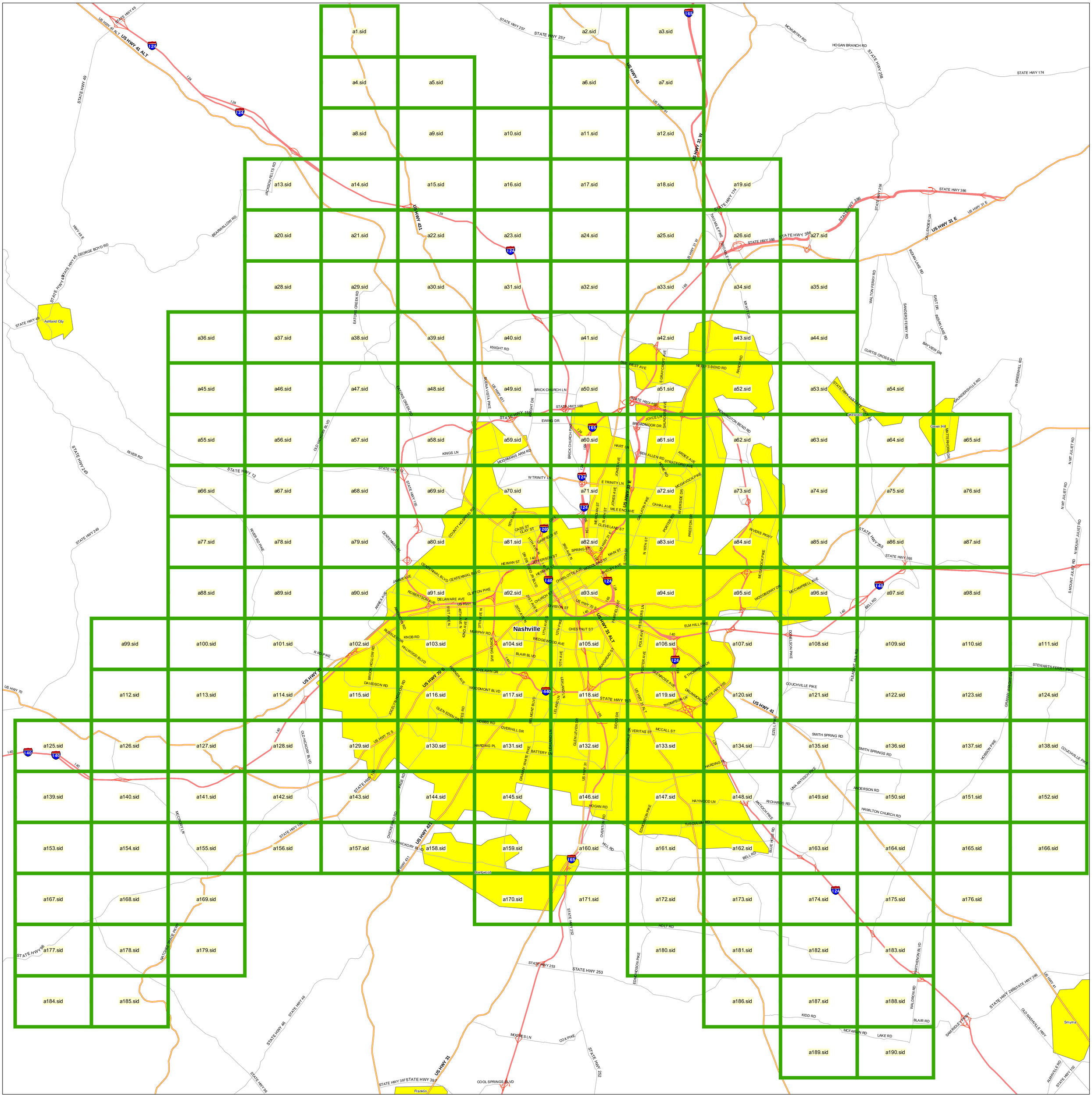
a1.sid
a2.sid
a3.sid
a4.sid
a5.sid
a6.sid
a7.sid
a8.sid
a9.sid
a10.sid
a11.sid
a12.sid
a13.sid
a14.sid
a15.sid
a16.sid
a17.sid
a18.sid
a19.sid
a20.sid
a21.sid
a22.sid
a23.sid
a24.sid
a25.sid
a26.sid
a27.sid
a28.sid
a29.sid
a30.sid
a31.sid
a32.sid
a33.sid
a34.sid
a35.sid
a36.sid
a37.sid
a38.sid
a39.sid
a40.sid
a41.sid
a42.sid
a43.sid
a44.sid
a45.sid
a46.sid
a47.sid
a48.sid
a49.sid
a50.sid
a51.sid
a52.sid
a53.sid
a54.sid
a55.sid
a56.sid
a57.sid
a58.sid
a59.sid
a60.sid
a61.sid
a62.sid
a63.sid
a64.sid
a65.sid
a66.sid
a67.sid
a68.sid
a69.sid
a70.sid
a71.sid
a72.sid
a73.sid
a74.sid
a75.sid
a76.sid
a77.sid
a78.sid
a79.sid
a80.sid
a81.sid
a82.sid
a83.sid
a84.sid
a85.sid
a86.sid
a87.sid
a88.sid
a89.sid
a90.sid
a91.sid
a92.sid
a93.sid
a94.sid
a95.sid
a96.sid
a97.sid
a98.sid
a99.sid
a100.sid
a101.sid
a102.sid
a103.sid
a104.sid
a105.sid
a106.sid
a107.sid
a108.sid
a109.sid
a110.sid
a111.sid
a112.sid
a113.sid
a114.sid
a115.sid
a116.sid
a117.sid
a118.sid
a119.sid
a120.sid
a121.sid
a122.sid
a123.sid
a124.sid
a125.sid
a126.sid
a127.sid
a128.sid
a129.sid
a130.sid
a131.sid
a132.sid
a133.sid
a134.sid
a135.sid
a136.sid
a137.sid
a138.sid
a139.sid
a140.sid
a141.sid
a142.sid
a143.sid
a144.sid
a145.sid
a146.sid
a147.sid
a148.sid
a149.sid
a150.sid
a151.sid
a152.sid
a153.sid
a154.sid
a155.sid
a156.sid
a157.sid
a158.sid
a159.sid
a160.sid
a161.sid
a162.sid
a163.sid
a164.sid
a165.sid
a166.sid
a167.sid
a168.sid
a169.sid
a170.sid
a171.sid
a172.sid
a173.sid
a174.sid
a175.sid
a176.sid
a177.sid
a178.sid
a179.sid
a180.sid
a181.sid
a182.sid
a183.sid
a184.sid
a185.sid
a186.sid
a187.sid
a188.sid
a189.sid
a190.sid
Nashville
Ashland City
Brentwood
Franklin
Smyrna
Lakewood
Green Hill
US HWY 41 ALT
US HWY 41
US HWY 31 W
US HWY 31 E
US HWY 31 ALT
US HWY 431
US HWY 70 S
US HWY 70
US HWY 41
US HWY 31
STATE HWY 49
STATE HWY 257
STATE HWY 174
STATE HWY 258
STATE HWY 386
STATE HWY 155
STATE HWY 156
STATE HWY 12
STATE HWY 249
STATE HWY 265
STATE HWY 252
STATE HWY 253
STATE HWY 45
STATE HWY 100
STATE HWY 96
STATE HWY 397
STATE HWY 266
I 24
I 65
I 40
I 440
I 140
MCMURTRY RD
HOGAN BRANCH RD
JACKSON FELTS RD
BEARWALLOW RD
GEORGE BOYD RD
EATONS CREEK RD
KNIGHT RD
BUENA VISTA PIKE
BRICK CHURCH LN
EWING DR
KINGS LN
MOORMANS ARM RD
RIVER RD
OLD HICKORY BLVD
COUNTY HOSPITAL RD
CENTENNIAL BLVD
RIVER RD PIKE
JAMES AVE
ANNEX AVE
ROBERTSON AVE
DELAWARE AVE
CLIFTON PIKE
KNOB RD
HILLWOOD BLVD
DAVIDSON RD
JOCELYN HOLLOW RD
WOODLAWN DR
WOODMONT BLVD
GLEN EDEN DR
ESTES RD
HOBBS RD
OVERHILL DR
HARDING PL
BELMONT BLVD
BATTERY LN
GRANNY WHITE PIKE
PAGE RD
CHICKERING RD
MCCRORY LN
NATCHEZ TRACE PKWY
MOORES LN
COX PIKE
COOL SPRINGS BLVD
HOLT RD
HILL RD
HOGAN RD
OVERTON RD
EDMONDSON PIKE
HAYWOOD LN
TUSCULUM RD
ANTIOCH PIKE
BLUE HOLE RD
BELL RD
RICHARDS RD
UNA ANTIOCH PIKE
ANDERSON RD
HAMILTON CHURCH RD
SMITH SPRING RD
SMITH SPRINGS RD
COUCHVILLE PIKE
HOBSON PIKE
EZELL PIKE
PLEASANT HILL RD
DICKERSON PIKE
STEWARTS FERRY PIKE
GRANNY WHITE LN
ELM HILL PIKE
WOODBERRY DR
MCCAMPBELL AVE
MCGAVOCK PIKE
RIVERS PKWY
PARTHENON BLVD
WALDRON RD
BLAIR RD
KIDD RD
MCFARLIN RD
LAKE RD
SAM RIDLEY PKWY
OLD NASHVILLE HWY
ALMAVILLE RD
N MT JULIET RD
S MOUNT JULIET RD
N GREENHILL RD
GAUNDERSVILLE RD
WALTON FERRY RD
SANDERS FERRY RD
EAST DR
INDIAN LAKE RD
BAYVIEW DR
CURTIS CROSS RD
GALLENDER LN
PATTERSON DR
TWO MILE PIKE
NOLENSVILLE PIKE
MT AIRY DR
REMINGTON BEND RD
NEELY'S BEND RD
RAMER RD
S GRAYCROFT AVE
SAUNDERS AVE
JOYCE LN
BROADMOOR DR
HART LN
BEN ALLEN RD
STRATFORD AVE
ARDEE AVE
KANE RD
MCGAVOCK PIKE
CAHAL AVE
RIVERSIDE DR
PRESTON DR
GALLATIN PIKE
PORTER RD
JONES AVE
MILE END AVE
CLEVELAND ST
MERIDIAN ST
N 16TH ST
S 10TH ST
SHELBY AVE
CHARLOTTE AVE
WOODLAND ST
SPRING ST
MAIN ST
JEFFERSON ST
HEIMAN ST
CLASS ST
CLAY ST
GARFIELD ST
17TH AVE N
18TH AVE N
3RD AVE N
DR OB TODD JR BLVD
CHURCH ST
DIVISION ST
FAIRFIELD ST
CHESTNUT ST
WEDGEWOOD AVE
BLAIR BLVD
MURPHY RD
BOWLING AVE
37TH AVE N
40TH AVE N
42ND AVE N
21ST AVE N
25TH AVE N
27TH AVE N
12TH AVE S
17TH AVE S
10TH AVE
LELAND LN
GRANGEFIELD ST
POLK AVE
FESSLERS LN
FORTER AVE
MELROSE AVE
E THOMPSON LN
THOMPSON LN
DRUMMOND AVE
GLEN LEVEN DR
SIDCO DR
ROUSEDALE DR
VERITAS ST
MCCALL ST
US HWY 41 ALT
US HWY 31
US HWY 70 S
US HWY 431
I 440
I 140
I 24
I 65
I 40